

VICINITY MAP
NOT TO SCALE

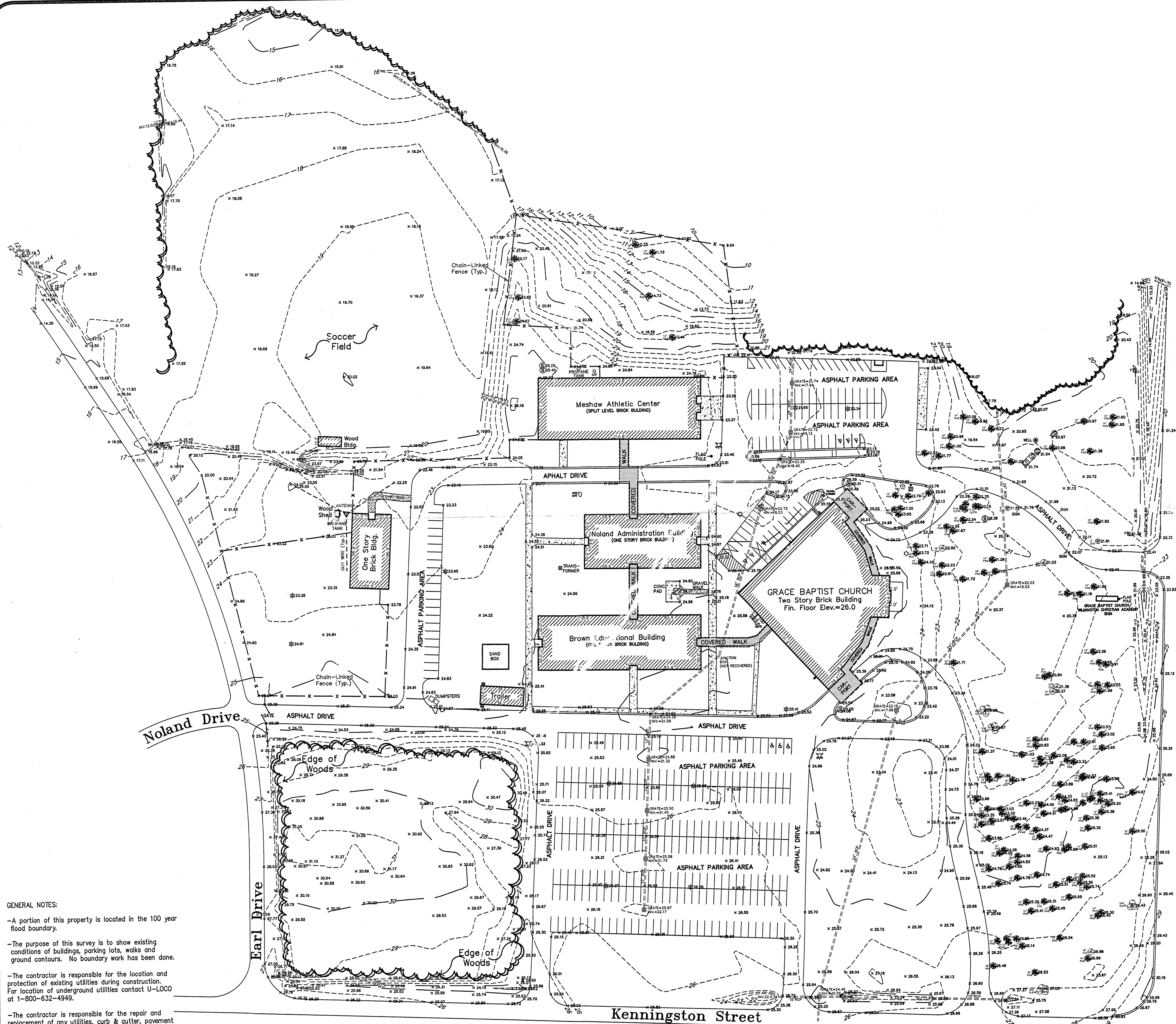

N.C. Hwy. #132 - North College Road

Legend

- EXISTING IRON PIPE
- X 22.45 EXISTING GROUND ELEVATION
- - - EXISTING CONTOUR LINE W/ELEVATION
- - - POWER POLE W/OVERHEAD LINE
- ☆ LIGHT POLE
- ⊙ SANITARY SEWER MANHOLE
- == STORM DRAINAGE INLET
- CONCRETE AREA
- WOODS LINE

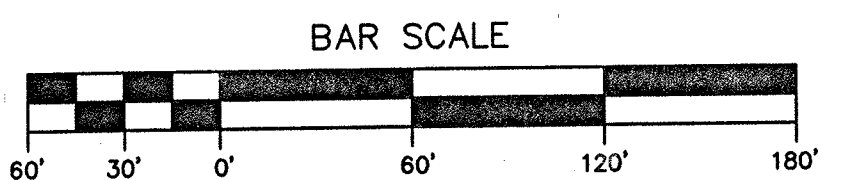

GENERAL NOTES:

- A portion of this property is located in the 100 year flood boundary.
- The purpose of this survey is to show existing conditions of buildings, parking lots, walks and ground contours. No boundary work has been done.
- The contractor is responsible for the location and protection of existing utilities during construction. For location of underground utilities contact U-LOCO at 1-800-632-4949.
- The contractor is responsible for the repair and replacement of any utilities, curb & gutter, pavement etc. that may be damaged during construction. All damaged items shall be repaired to at least the quality of workmanship found in the original item.

Grace Baptist Church/Wilmington Christian Academy
Cape Fear Township New Hanover County North Carolina

SURVEYED BY: Brian Hobbs
DRAWN BY: Keith Sabin
SCALE: 1" = 60'
DATE: October 28, 1997

Asbuilt Survey

1 of 1

SURVEY FOR: Grace Baptist Church Trustees
1401 N. College Road
Wilmington, North Carolina 28405

HOBBS SURVEYING COMPANY, INC.

7225 WRIGHTSVILLE AVENUE - SUITE 103
WILMINGTON, NORTH CAROLINA 28403 TELE. (910) 256-0002